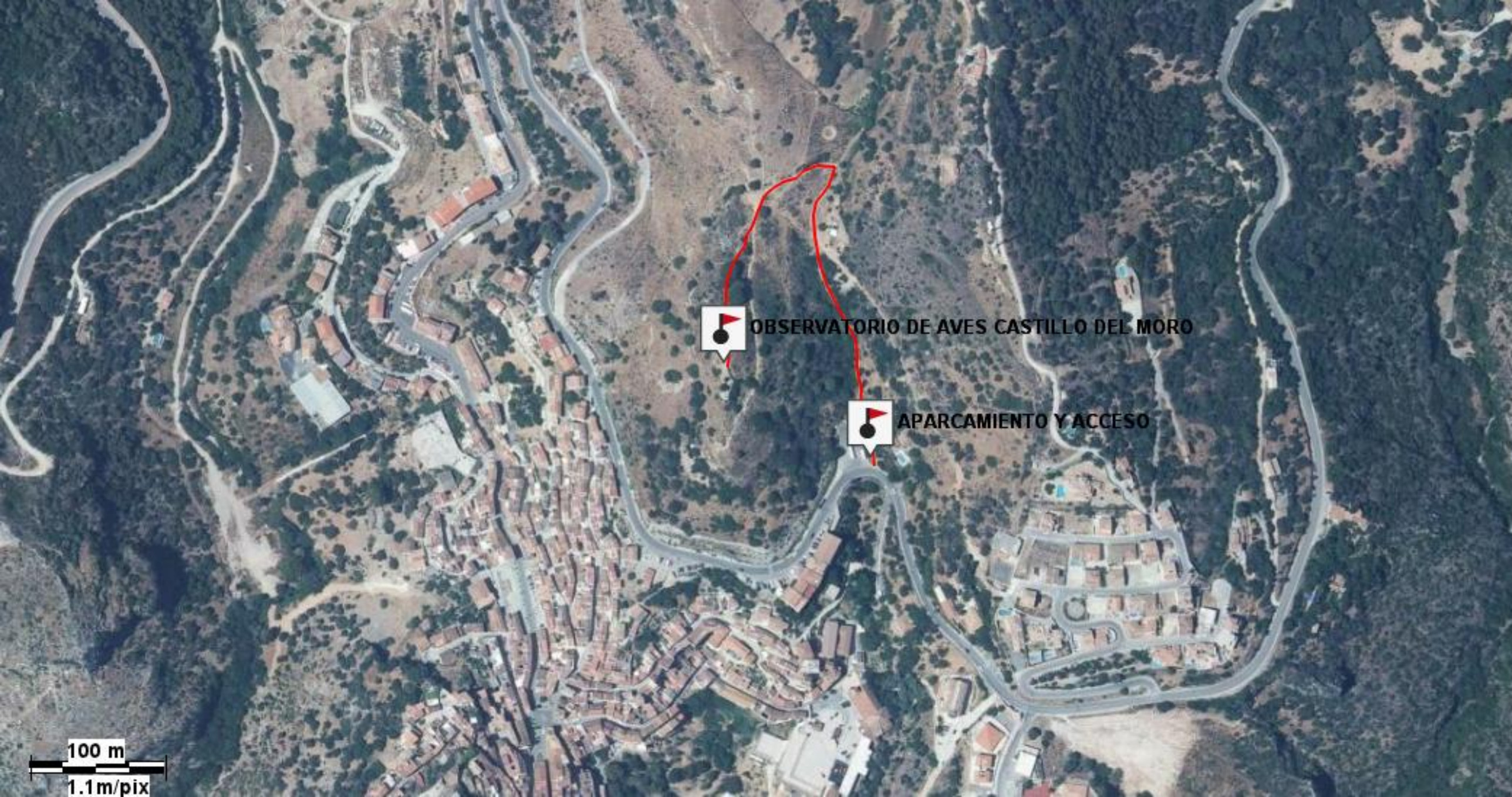
OBSERVATORIO DE AVES CASTILLO DEL MORO
APARCAMIENTO Y ACCESO
100 m
1.1m/pix