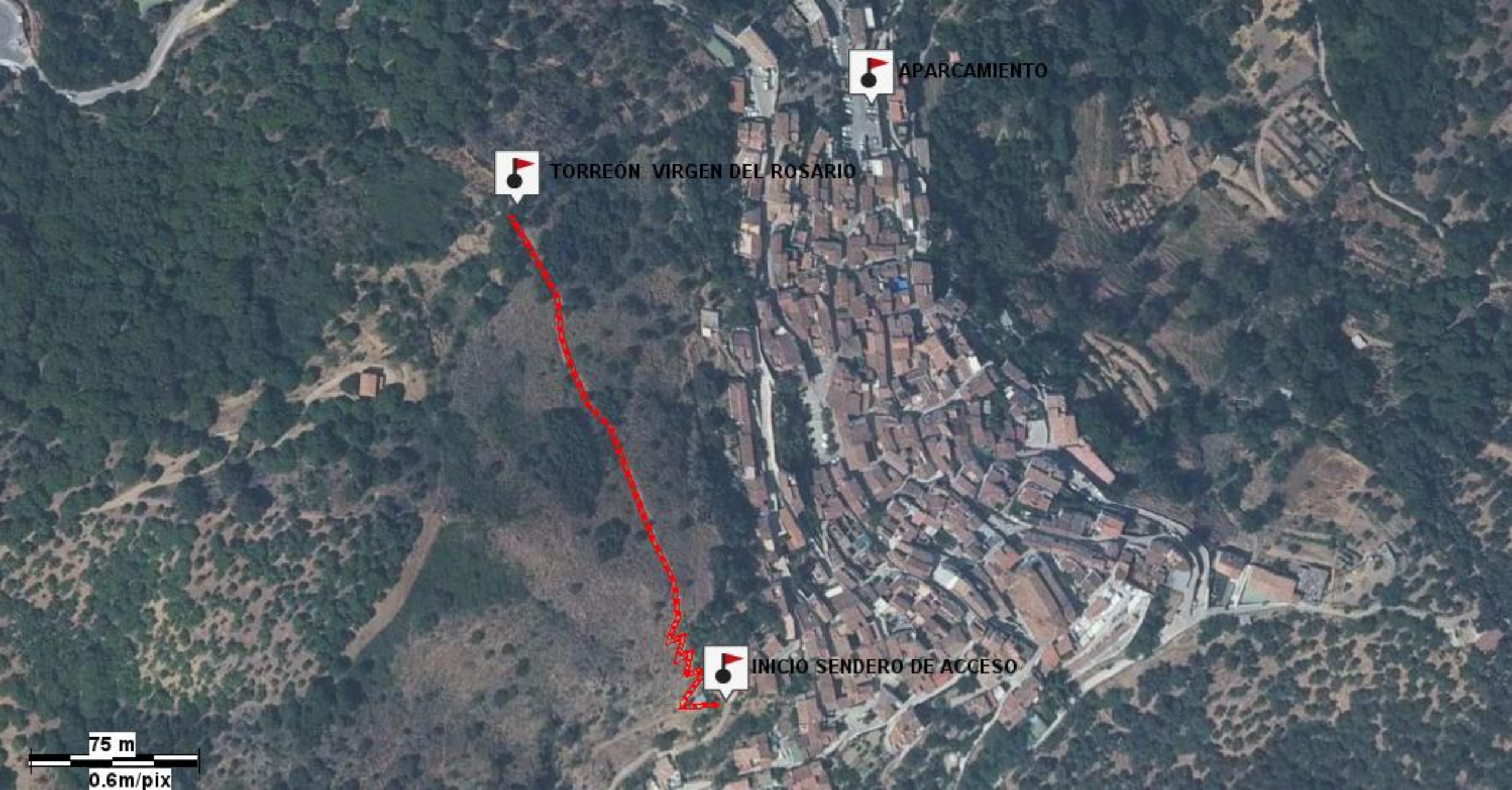
APARCAMIENTO
TORREÓN VIRGEN DEL ROSARIO
INICIO SENDERO DE ACCESO
75 m
0.6m/pix